



PRINCIPAL OFFICE
LAXMAN PRASAD BAIDH GOVT. GIRLS COLLEGE, BEMETARA
COLLEGE CODE- 1706

WebSite-www.lpbggcbemetara.in, Email- ggcbemetara@gmail.com,
Phone No. 9424130755, 7354661720

Specific facilities provided for women in terms of: a. Safety and security b. Counselling c. Common Rooms

1. COLLEGE CAMPUS

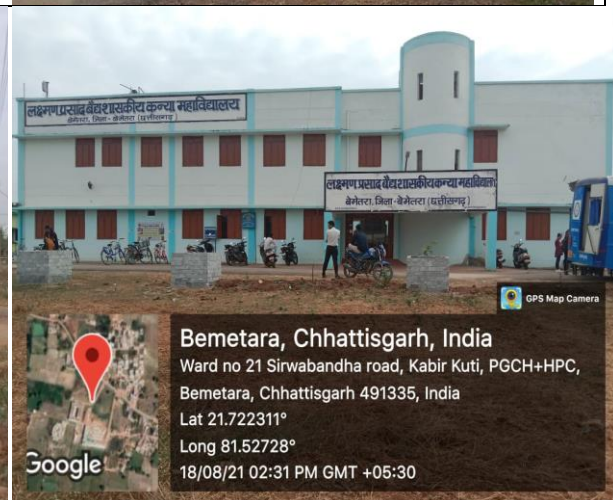
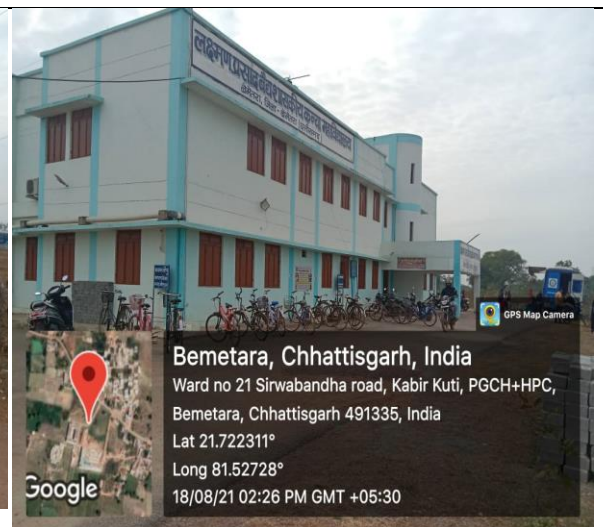

2. CCTV

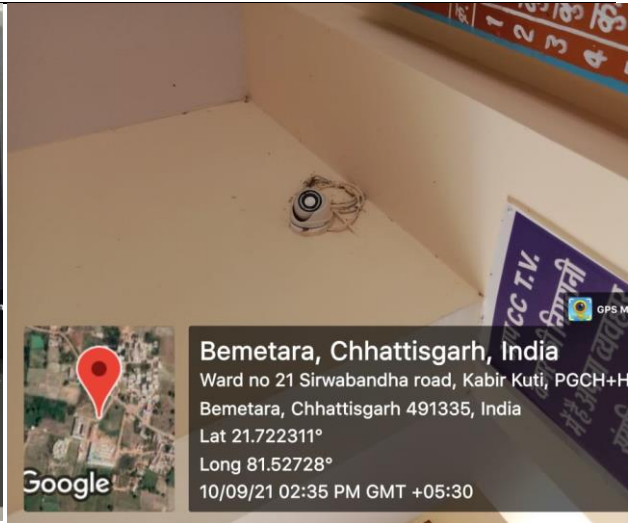

3. FIRE EXTINGUISHER



4. HELP DESK



Bemetara, Chhattisgarh, India
 Ward no 21 Sirwabandha road, Kabir Kuti,
 PGCH+HPC, Bemetara, Chhattisgarh 491335, India
 Lat 21.722062°
 Long 81.526639°
 24/03/22 02:51 PM GMT +05:30



Bemetara, Chhattisgarh, India
 Ward no 21 Sirwabandha road, Kabir Kuti,
 PGCH+HPC, Bemetara, Chhattisgarh 491335, India
 Lat 21.722311°
 Long 81.52728°
 10/09/21 02:43 PM GMT +05:30

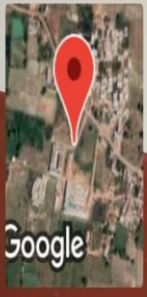

Bemetara, Chhattisgarh, India
 Ward no 21 Sirwabandha road, Kabir Kuti, PGCH+HPC,
 Bemetara, Chhattisgarh 491335, India
 Lat 21.722311°
 Long 81.52728°
 10/09/21 02:41 PM GMT +05:30

5. GIRLS COMMON ROOM



6. SANITARY VENDING MACHINE

